

INITIAL RECEIPT

United States Department of the Interior
Bureau of Land Management
 DIV OF LANDS, MINRLS & ENERGY
 ONE N CENTRAL AVE
 PHOENIX, AZ 85004 -4427
 Phone: 602-417-9200

Receipt

No: 4840677

Transaction #: 4968822	
Date of Transaction: 11/23/2020	
CUSTOMER:	
FRISCO GOLD CORPORATION 6285 S LAGO GRANDE DR FORT MOHAVE, AZ 86426-7036 US	

LINE #	QTY	DESCRIPTION	REMARKS	UNIT PRICE	TOTAL
1	9.00	LOCATABLE MINERALS / MINING CLAIMS-NEW, UNADJUD, ONE OR MORE AUTH NOS / NEW MINING CLAIM PROCESSING FEE CASES: AMC461841/\$20.00, AMC461842/\$20.00, AMC461843/\$20.00, AMC461844/\$20.00, AMC461845/\$20.00, AMC461846/\$20.00, AMC461847/\$20.00, AMC461848/\$20.00, AMC461849/\$20.00		- n/a -	180.00
2	9.00	LOCATABLE MINERALS / MINING CLAIMS-NEW, UNADJUD, ONE OR MORE AUTH NOS / NEW MINING CLAIMS LOCATION FEE CASES: AMC461841/\$40.00, AMC461842/\$40.00, AMC461843/\$40.00, AMC461844/\$40.00, AMC461845/\$40.00, AMC461846/\$40.00, AMC461847/\$40.00, AMC461848/\$40.00, AMC461849/\$40.00		- n/a -	360.00
3	9.00	LOCATABLE MINERALS / MINING CLAIMS-NEW, UNADJUD, ONE OR MORE AUTH NOS / NEW MINING CLAIMS MAINTENANCE FEE CASES: AMC461841/\$165.00, AMC461842/\$165.00, AMC461843/\$165.00, AMC461844/\$165.00, AMC461845/\$165.00, AMC461846/\$165.00, AMC461847/\$165.00, AMC461848/\$165.00, AMC461849/\$165.00		- n/a -	1485.00
TOTAL:					\$2,025.00

INTERESTED
 NOV 23 2020
 BY: *na*

PAYMENT INFORMATION			
1	AMOUNT:	2025.00	POSTMARKED: N/A
	TYPE:	CHECK	RECEIVED: 11/23/2020

CHECK NO:	1045
NAME:	FRISCO GOLD CORPORATION 1960 JEROME AVE MOHAVE VALLEY AZ 86440 US

REMARKS

This receipt was generated by the automated BLM Collections and Billing System and is a paper representation of a portion of the official electronic record contained therein.

DEC 03 2020

CORRESPONDENCE

TRANSFERS

MAINTENANCE FEES
WAIVERS
POL/NOI

MISCELLANEOUS

FRISCO GOLD CORPORATION

6285 S Lago Grande Dr., Fort Mohave, AZ 86426

November 15, 2020

Bureau of Land Management
Arizona State Office
One North Central Ave.
Suite 800 (8th Floor)
Phoenix, AZ 85004-4427

Re Mining Claims

Please note change of address for Frisco Gold Corporation from 2670 Sanctuary Drive, Bullhead City, AZ 86442 to 6285 S Lago Grande Dr., Fort Mohave, AZ 86426.

Please file the attached 9 lode mining claims. A check for $9 \times \$225 = \2025 is attached

Thank you.



Joe Bardswich,

President.

AMC461841

RECEIVED
BUREAU OF LAND MANAGEMENT
2020 NOV 23 A 9 08
PHOENIX, ARIZONA

**LOCATION NOTICES
AMENDMENTS
STATUS SHEET
GEO REPORT/MTP**

MINING CLAIM STATUS REPORT – Assessment Year 2020

Data Entered: 12/2/2020 70U

MTP Checked By: 70U
 GEO Checked By: 70U

LEAD SERIAL NUMBER: AMC 461841 thru AMC 461849

NUMBER OF CLAIMS & TYPE:

9 LODE
 _____ PLACER
 _____ ASSOCIATION PLACER
 _____ MILL SITE
 _____ TUNNEL SITE

CHARGES:

Processing Fee @ \$20 = \$ 180
 Location Fee @ \$40 = \$ 360
 Maintenance Fee @ \$165 = \$ 1485
 Add'l Maint Fee for Assoc Placer = \$ _____
SUBTOTAL \$ 2025
 Other Fees \$ _____
 Other Fees \$ _____
TOTAL \$ _____

TOTAL ACREAGE: _____ Per Claim
 (Placer Only)

NUMBER OF LOCATORS: 1

DOCUMENTS RECEIVED VIA: Over-the-Counter [] Mail [] **TIMELY FILED:** Yes [] No []

LEGAL DESCRIPTION:

T	<u>13N</u>	R	<u>14W</u>	SEC	<u>31</u>
T	<u>13N</u>	R	<u>15W</u>	SEC	<u>25, 36</u>
T	_____	R	_____	SEC	_____
T	_____	R	_____	SEC	_____
T	_____	R	_____	SEC	_____

BLM [] FOREST SERVICE [] _____ SUBJ TO PL 359: Yes [] No []
 WILDERNESS AREA [] _____

SPLIT ESTATE: N/A [] SX [] PX [] OTHER [] _____
 SRHA [] Was proper Notice filed if located on SHRA Land? Yes [] No []

RECONVEYED MINERALS ON BLM LAND REQUIRE OPENING ORDER FROM 1944 TO 1993:

Open to Entry On _____ N/A []

COMMENTS/STATUS: VOID [] PARTIALLY VOID [] PVT MINERALS [] WITHDRAWN LANDS []
 OTHER [] _____

[] Claimant acknowledges that portions of the following claim(s) site(s) may be void or voidable.

Printed Name of Claimant _____ Signature of Claimant _____

*****FINAL ADJUDICATION*****

DATE _____ INITIALS _____

AMC461841

2

After Recordation, please return to
Lloyd Joseph Bardswich
6285 S Lago Grande Dr
Fort Mohave, AZ 86426

FEE# 2020060887

OFFICIAL RECORDS
OF MOHAVE COUNTY
KRISTI BLAIR,
COUNTY RECORDER



10/20/2020 01:29 PM Fee: \$30.00

PAGE: 1 of 2

LOCATION NOTICE FOR LODE MINING CLAIM

Amendment BLM Serial # _____

NOTICE IS HEREBY GIVEN that the PM 1 lode mining claim has been located by Frisco Gold Corporation,

whose current mailing address is 6285 S Lago Grande Dr, Fort Mohave AZ 86426

The general course of this claim is NW-SE and it is situated in Mohave County, Arizona. This claim is 1500 feet in length in a NW-SE direction and 600 feet in width in a N-S direction = 20.66 acres - Total Claim Acreage. This claim runs from the location monument on which this location notice is posted on the centerline of the claim approximately 20 feet in a W direction to the W end line and 1430 feet in a E direction to the E end line. This claim is marked by six monuments, one at each corner and one at the center of each end line of the claim.

The location monument on which this notice is posted is situated within Section 36 Township 13 N

Range 15 W, Gila Salt River Base and Meridian, and is 2400 feet North and 2 feet of the

SE corner of Section 36, T 13 N, R 15 W Arizona and this claim encompasses portions of the following

quarter section(s), section(s), Township(s) and Range(s) T 13 N R 15 W - NE 1/4 SEC 36
T 13 N R 14 W - NW 1/4 SEC 31

The above information is shown on the attached map. DATED AND POSTED on the ground

This 18th day of October, 2020.

LOCATOR(s) X AGENT

Print Name(s) L. J. Bardswich

signature(s)

Form MCF100

Revised July 2014 This form is available from the Arizona Geological Survey and may be reproduced.

RECEIVED
BPM AZ STATE OFFICE
2020 NOV 23 A 9 08
PHOENIX, ARIZONA

AMC461841

RECEIVED
DEPT. OF STATE OFFICE

2020 NOV 23 A 9 08

MOHAVE COUNTY, ARIZONA

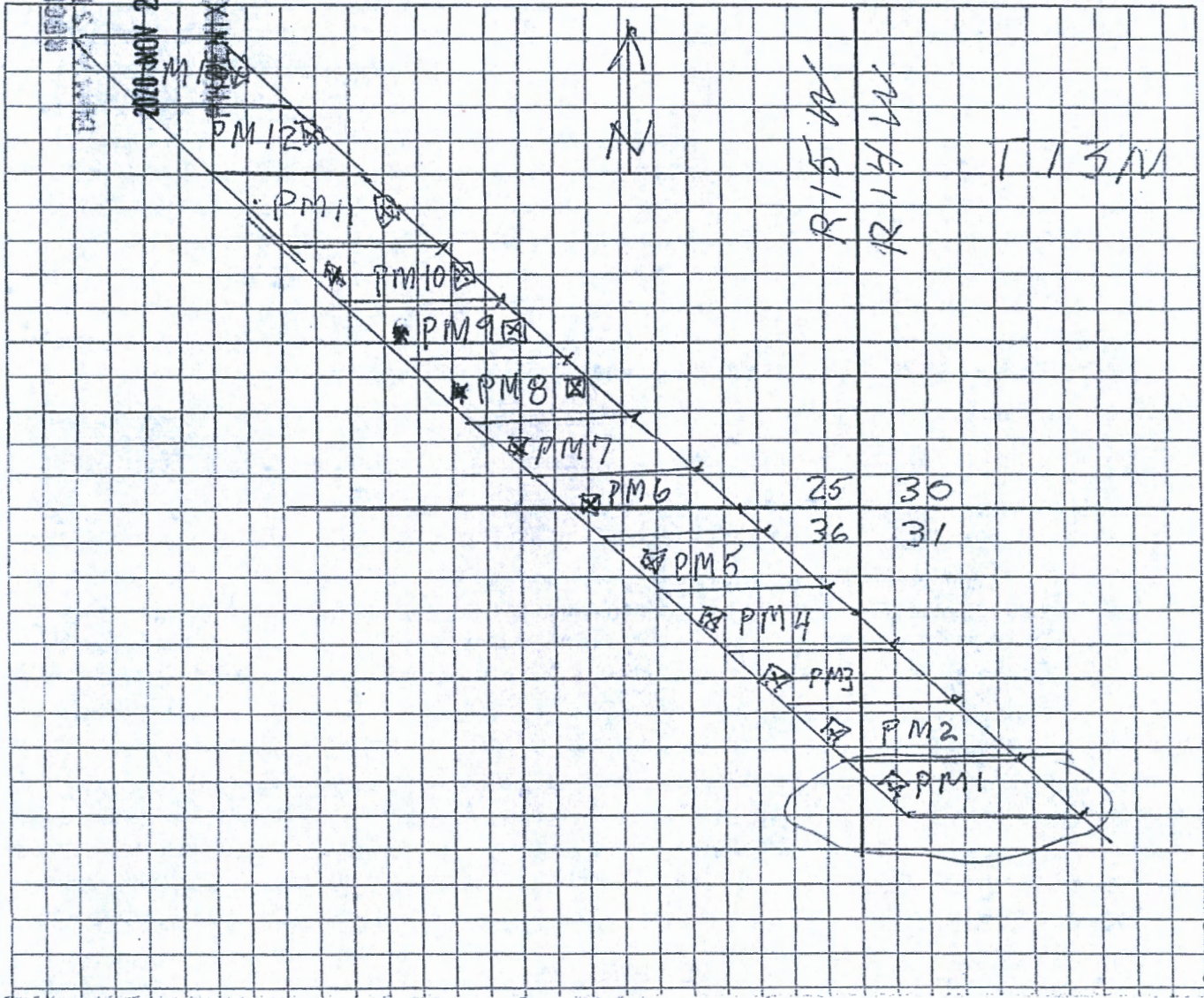

AMC461841

1. The above map depicts the PM 1 mining claim, which is located in Section 31, Township 13 N, Range 15 W, Gila and Salt River Base and Meridian, AND SECTION 36 T 13 N R 15 W Mohave County, Arizona. Total claim acreage is 20.66 acres
2. The type of corner and location monuments used are as follows: 2" x 2" stake, 5 feet high
3. The distance from this Location Monument is 2 feet West and 2400 feet North of the South East corner of Section 36 T 13 North, Range 15 West.

✓

2

After Recordation, please return to
Lloyd Joseph Bardswich
6285 S Lago Grande Dr
Fort Mohave, AZ 86426



FEE# 2020060888

OFFICIAL RECORDS
OF MOHAVE COUNTY
KRISTI BLAIR,
COUNTY RECORDER



10/20/2020 01:29 PM Fee: \$30.00

PAGE: 1 of 2

LOCATION NOTICE FOR LODE MINING CLAIM

Amendment BLM Serial # _____

NOTICE IS HEREBY GIVEN that the PM 2 lode mining claim has been located by Frisco Gold Corporation,

whose current mailing address is 6285 S Lago Grande Dr, Fort Mohave AZ 86426

The general course of this claim is NW-SE and it is situated in Mohave County, Arizona. This claim is 1500 feet in length in a NW-SE direction and 600 feet in width in a N-S direction = 20.66 acres - Total Claim Acreage. This claim runs from the location monument on which this location notice is posted on the centerline of the claim approximately 20 feet in a W direction to the W end line and 1430 feet in a E direction to the E end line. This claim is marked by six monuments, one at each corner and one at the center of each end line of the claim.

The location monument on which this notice is posted is situated within Section 36 Township 13 N

Range 15 W, Gila Salt River Base and Meridian, and is 3000 feet North and 580 feet of the SE corner of Section 36, T 13 N, R 15 W Arizona and this claim encompasses portions of the following

quarter section(s), section(s), Township(s) and Range(s) T 13 N R 15 W - NE 1/4 SEC 36
T 13 N R 14 W NW 1/4 SEC 31

The above information is shown on the attached map. DATED AND POSTED on the ground

This 18th day of October, 2020.

LOCATOR(s) X AGENT

Print Name(s) L. J. Bardswich

signature(s)

Form MCF100

Revised July 2014 This form is available from the Arizona Geological Survey and may be reproduced.

AMC461842

RECEIVED
BIRMINGHAM STATE OFFICE
2020 NOV 23 A 9 08
PHOENIX ARIZONA

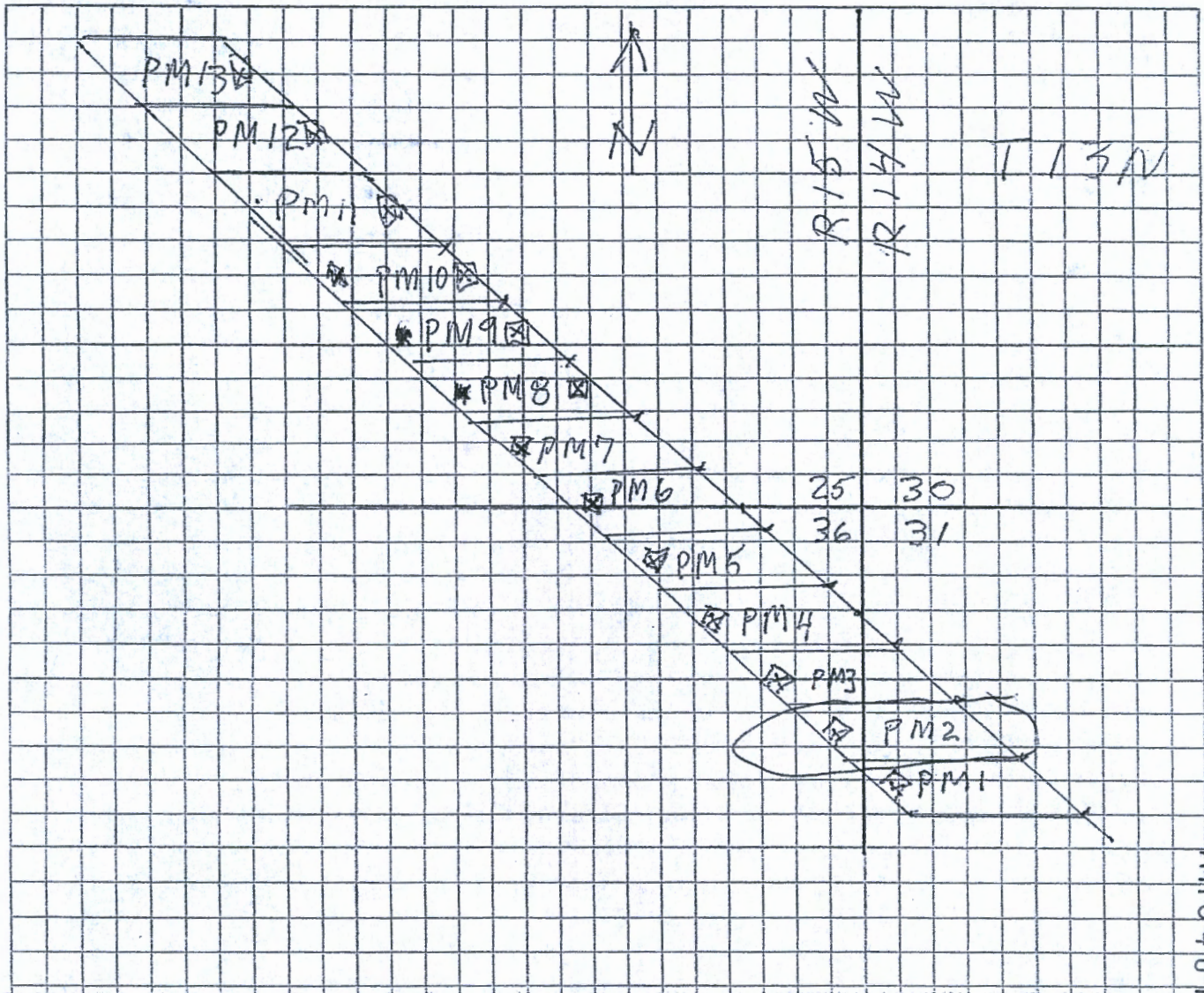

AHC461842

1. The above map depicts the PM 2 mining claim, which is located in Section 36, Township 13 N, Range 15 W, Gila and Salt River Base and Meridian, SEC 31 T13N R14W

Mohave County, Arizona. Total claim acreage is 20.66 acres

2. The type of corner and location monuments used are as follows: 2" x 2" stake, 5 feet high

3. The distance from this Location Monument is 580 feet West and 300 feet North of the South East corner of Section 36 T 13 North, Range 15 West.

RECEIVED
 COUNTY CLERK
 MOHAVE COUNTY, ARIZONA
 NOV 23 A 9 08

2

After Recordation, please return to
Lloyd Joseph Bardswich
6285 S Lago Grande Dr
Fort Mohave, AZ 86426

FEE# 2020060889

OFFICIAL RECORDS
OF MOHAVE COUNTY
KRISTI BLAIR,
COUNTY RECORDER



10/20/2020 01:29 PM Fee: \$30.00

PAGE: 1 of 2

LOCATION NOTICE FOR LODE MINING CLAIM

Amendment BLM Serial # _____

NOTICE IS HEREBY GIVEN that the PM 3 lode mining claim has been located by Frisco Gold Corporation,

whose current mailing address is 6285 S Lago Grande Dr, Fort Mohave AZ 86426

The general course of this claim is NW-SE and it is situated in Mohave County, Arizona. This claim is 1500 feet in length in a NW-SE direction and 600 feet in width in a N-S direction = 20.66 acres - Total Claim Acreage. This claim runs from the location monument on which this location notice is posted on the centerline of the claim approximately 20 feet in a W direction to the W end line and 1430 feet in a E direction to the E end line. This claim is marked by six monuments, one at each corner and one at the center of each end line of the claim.

The location monument on which this notice is posted is situated within Section 36 Township 13 N

Range 15W, Gila Salt River Base and Meridian, and is 3600 feet North and 1140 ^W ~~560~~ feet of the

SE corner of Section 36, T 13 N, R 15 W Arizona and this claim encompasses portions of the following quarter section(s), section(s), Township(s) and Range(s) T 13 N R 15W NE 1/4 SEC 36
T 13 N R 14 NW 1/4 SEC 31

The above information is shown on the attached map. DATED AND POSTED on the ground

This 18th day of October, 2020.

LOCATOR(s) X AGENT

Print Name(s) L. J. Bardswich

signature(s)

Form MCF100

Revised July 2014 This form is available from the Arizona Geological Survey and may be reproduced

RECEIVED
BLM AZ STATE OFFICE
2020 NOV 23 A 9:08
PHOENIX, ARIZONA

AMC461843

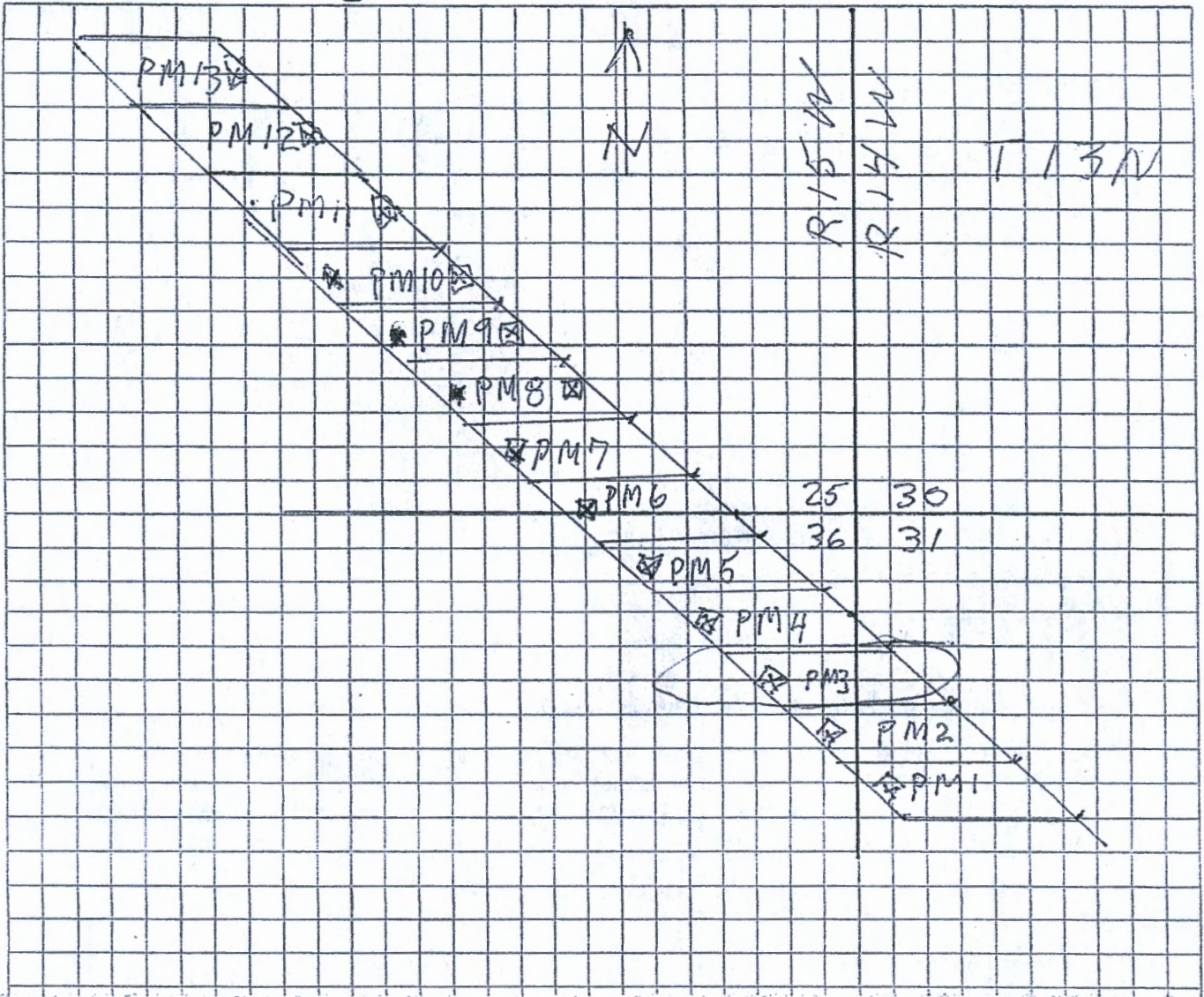

AMC461843

1. The above map depicts the PM 3 mining claim, which is located in Section 36, Township 13 North, Range 15 West, Gila and Salt River Base and Meridian, § SEC 31 T 13 N R 14 W

Mohave County, Arizona. Total claim acreage is 20.66 acres

2. The type of corner and location monuments used are as follows: 2" x 2" stake, 5 feet high

3. The distance from this Location Monument is 1140 feet West and 3600 feet North of the South East corner of Section 36 T 13 North, Range 15 West.

RECEIVED
 DEPT. OF STATE OFFICE
 2020 NOV 23 A 9 08
 PHOENIX, ARIZONA

2

After Recordation, please return to
Lloyd Joseph Bardswich
6285 S Lago Grande Dr
Fort Mohave, AZ 86426

FEE# 2020060890

OFFICIAL RECORDS
OF MOHAVE COUNTY
KRISTI BLAIR,
COUNTY RECORDER



10/20/2020 01:29 PM Fee: \$30.00

PAGE: 1 of 2

LOCATION NOTICE FOR LODE MINING CLAIM

Amendment BLM Serial # _____

NOTICE IS HEREBY GIVEN that the PM 4 lode mining claim has been located by Frisco Gold Corporation,

whose current mailing address is 6285 S Lago Grande Dr, Fort Mohave AZ 86426

The general course of this claim is NW-SE and it is situated in Mohave County, Arizona. This claim is 1500 feet in length in a NW-SE direction and 600 feet in width in a N-S direction = 20.66 acres - Total Claim Acreage. This claim runs from the location monument on which this location notice is posted on the centerline of the claim approximately 20 feet in a W direction to the W end line and 1430 feet in a E direction to the E end line. This claim is marked by six monuments, one at each corner and one at the center of each end line of the claim.

The location monument on which this notice is posted is situated within Section 36 Township 13 N _____

Range 15 W, Gila Salt River Base and Meridian, and is 4200 feet North and 1700 ^W ~~870~~ feet of the

SE corner of Section 36, T 13 N, R 15 W Arizona and this claim encompasses portions of the following quarter section(s), section(s), Township(s) and Range(s) T 13 N R 15 W NE 1/4 SEC 36
T 13 N R 14 W NW 1/4 SEC 31

The above information is shown on the attached map. DATED AND POSTED on the ground

This 18th day of October, 2020.

LOCATOR(s) X AGENT

Print Name(s) L. J. Bardswich

signature(s)

Form MCF100

Revised July 2014 This form is available from the Arizona Geological Survey and may be reproduced.

AMC461844

RECEIVED
BANK AZ STATE OFFICE
2020 NOV 23 A 9 08
PHOENIX, ARIZONA

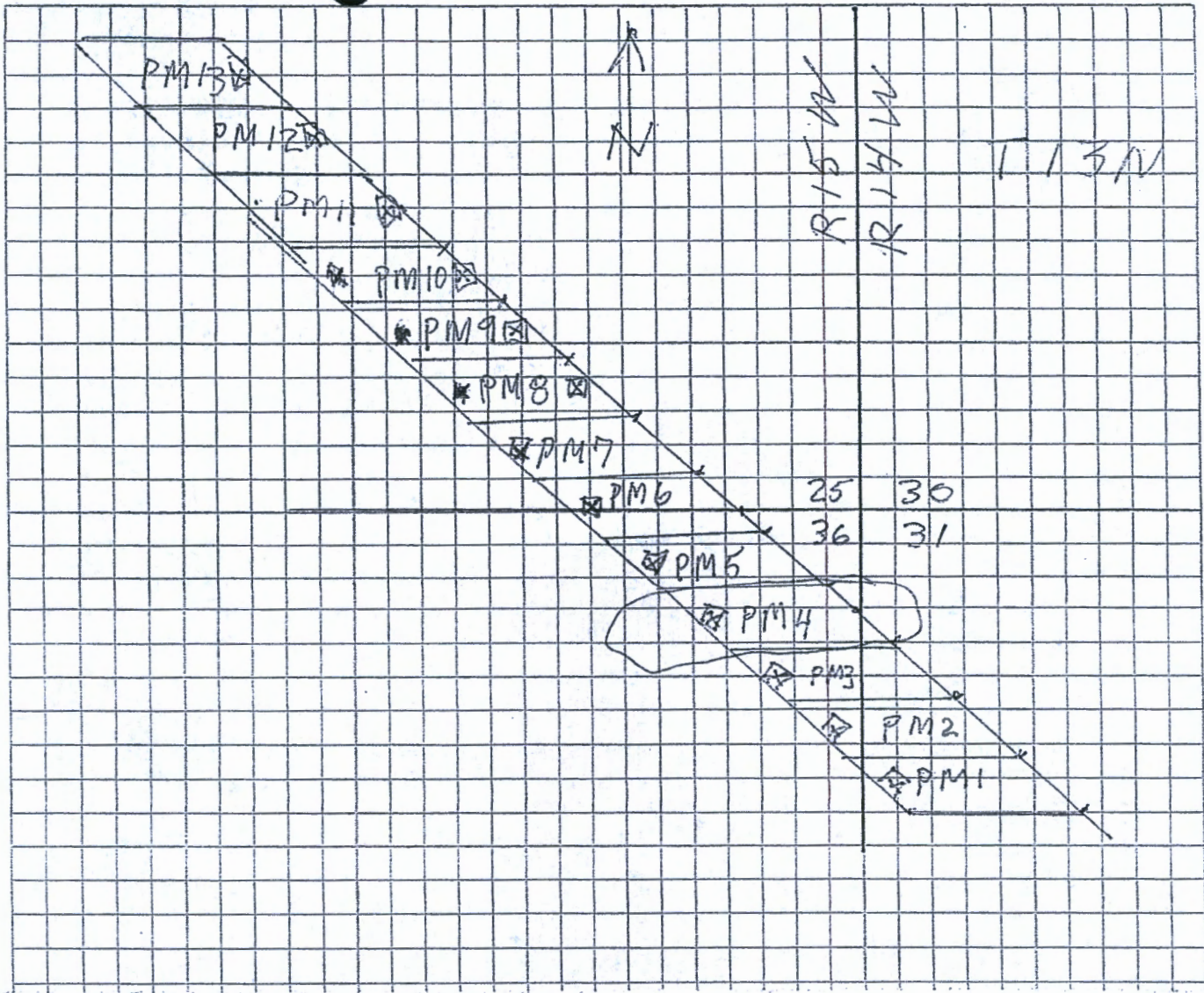

AMC461844

1. The above map depicts the PM 4 mining claim, which is located in Section 36. Township 13 N, Range 15W, Gila and Salt River Base and Meridian, SEC 31 T 13 N R 14 W Mohave County, Arizona. Total claim acreage is 20.66 acres
2. The type of corner and location monuments used are as follows: 2" x 2" stake, 5 feet high
3. The distance from this Location Monument is 1700 feet West and 4200 feet North of the South East corner of Section 36 T 13 North, Range 15 West.

RECEIVED
 DEPARTMENT OF STATE OFFICE
 2020 NOV 23 A 9 08
 PHOENIX, ARIZONA

2

After Recordation, please return to
Lloyd Joseph Bardswich
6285 S Lago Grande Dr
Fort Mohave, AZ 86426

FEE# 2020060891

OFFICIAL RECORDS
OF MOHAVE COUNTY
KRISTI BLAIR,
COUNTY RECORDER



10/20/2020 01:29 PM Fee: \$30.00

PAGE: 1 of 2

LOCATION NOTICE FOR LODE MINING CLAIM

Amendment BLM Serial # _____

NOTICE IS HEREBY GIVEN that the PM 5 lode mining claim has been located by Frisco Gold Corporation,

whose current mailing address is 6285 S Lago Grande Dr, Fort Mohave AZ 86426

The general course of this claim is NW-SE and it is situated in Mohave County, Arizona. This claim is 1500 feet in length in a NW-SE direction and 600 feet in width in a N-S direction = 20.66 acres - Total Claim Acreage. This claim runs from the location monument on which this location notice is posted on the centerline of the claim approximately 20 feet in a W direction to the W end line and 1430 feet in a E direction to the E end line. This claim is marked by six monuments, one at each corner and one at the center of each end line of the claim.

The location monument on which this notice is posted is situated within Section 36 Township 13 N _____

Range 15 W, Gila Salt River Base and Meridian, and is 4800 feet North and 2240 ~~480~~ ^W feet of the SE corner of Section 36, T 13 N, R 15 W Arizona and this claim encompasses portions of the following quarter section(s), section(s), Township(s) and Range(s) T 13 N R 15 W NE 1/4 SEC 36

The above information is shown on the attached map. DATED AND POSTED on the ground

This 18th day of October, 2020.

LOCATOR(s) X AGENT

Print Name(s) L. J. Bardswich

signature(s)

Form MCF100

Revised July 2014 This form is available from the Arizona Geological Survey and may be reproduced.

RECEIVED
DIAZ STAFF OFFICE
2020 NOV 23 A 9 08
PHOENIX, ARIZONA

AMC461845

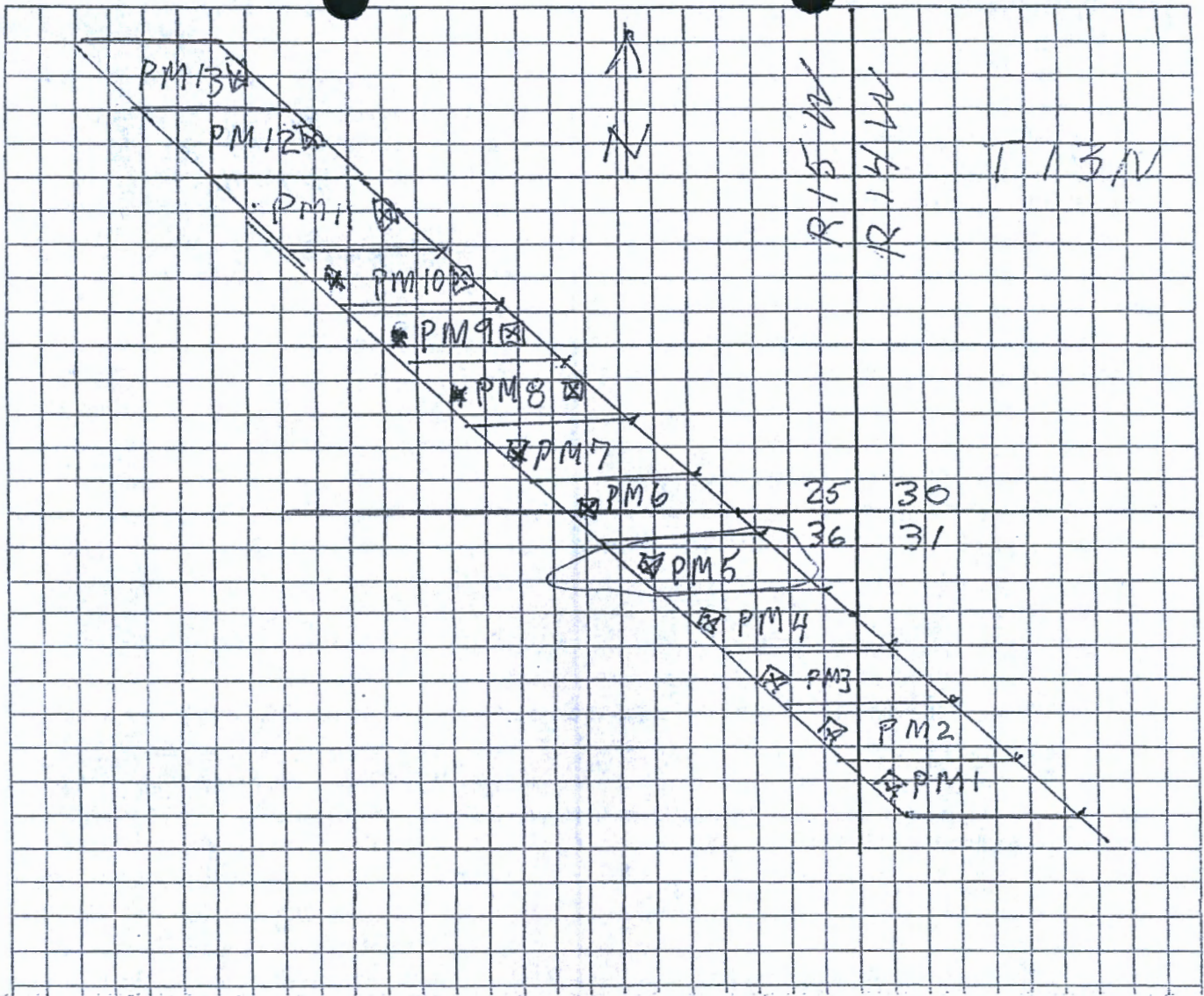

AMC461845

1. The above map depicts the PM 5 mining claim, which is located in Section 36, Township 13 N, Range 15 W, Gila and Salt River Base and Meridian,

Mohave County, Arizona. Total claim acreage is 20.66 acres

2. The type of corner and location monuments used are as follows: 2" x 2" stake, 5 feet high

3. The distance from this Location Monument is 2240 feet West and 4800 feet North of the South East corner of Section 36 T 13 North, Range 15 West.

RECEIVED
 BUREAU OF LAND MANAGEMENT
 PHOENIX, ARIZONA
 2020 NOV 23 A 9 0

2

After Recordation, please return to
Lloyd Joseph Bardswich
6285 S Lago Grande Dr
Fort Mohave, AZ 86426

FEE# 2020060892

OFFICIAL RECORDS
OF MOHAVE COUNTY
KRISTI BLAIR,
COUNTY RECORDER



10/20/2020 01:29 PM Fee: \$30.00

PAGE: 1 of 2

LOCATION NOTICE FOR LODE MINING CLAIM

Amendment BLM Serial # _____

NOTICE IS HEREBY GIVEN that the PM 6 lode mining claim has been located by Frisco Gold Corporation,

whose current mailing address is 6285 S Lago Grande Dr, Fort Mohave AZ 86426

The general course of this claim is NW-SE and it is situated in Mohave County, Arizona. This claim is 1500 feet in length in a NW-SE direction and 600 feet in width in a N-S direction = 20.66 acres - Total Claim Acreage. This claim runs from the location monument on which this location notice is posted on the centerline of the claim approximately 20 feet in a W direction to the W end line and 1430 feet in a E direction to the E end line. This claim is marked by six monuments, one at each corner and one at the center of each end line of the claim.

The location monument on which this notice is posted is situated within Section 25 Township 13 N

Range 15 W, Gila Salt River Base and Meridian, and is 5400 feet North and 2640 feet of the

SE corner of Section 36, T 13 N, R 15 W Arizona and this claim encompasses portions of the following quarter section(s), section(s), Township(s) and Range(s) T 13 N R 15 W NE 1/4 SEC 36
SE 1/4 SEC 25

The above information is shown on the attached map. DATED AND POSTED on the ground

This 18th day of October, 2020.

LOCATOR(s) X AGENT

Print Name(s) L. J. Bardswich

signature(s) 

Form MCF100

Revised July 2014 This form is available from the Arizona Geological Survey and may be reproduced.

AMC461846

RECEIVED
BIA-AZ STATE OFFICE
2020 NOV 23 A 9 08
PHOENIX, ARIZONA

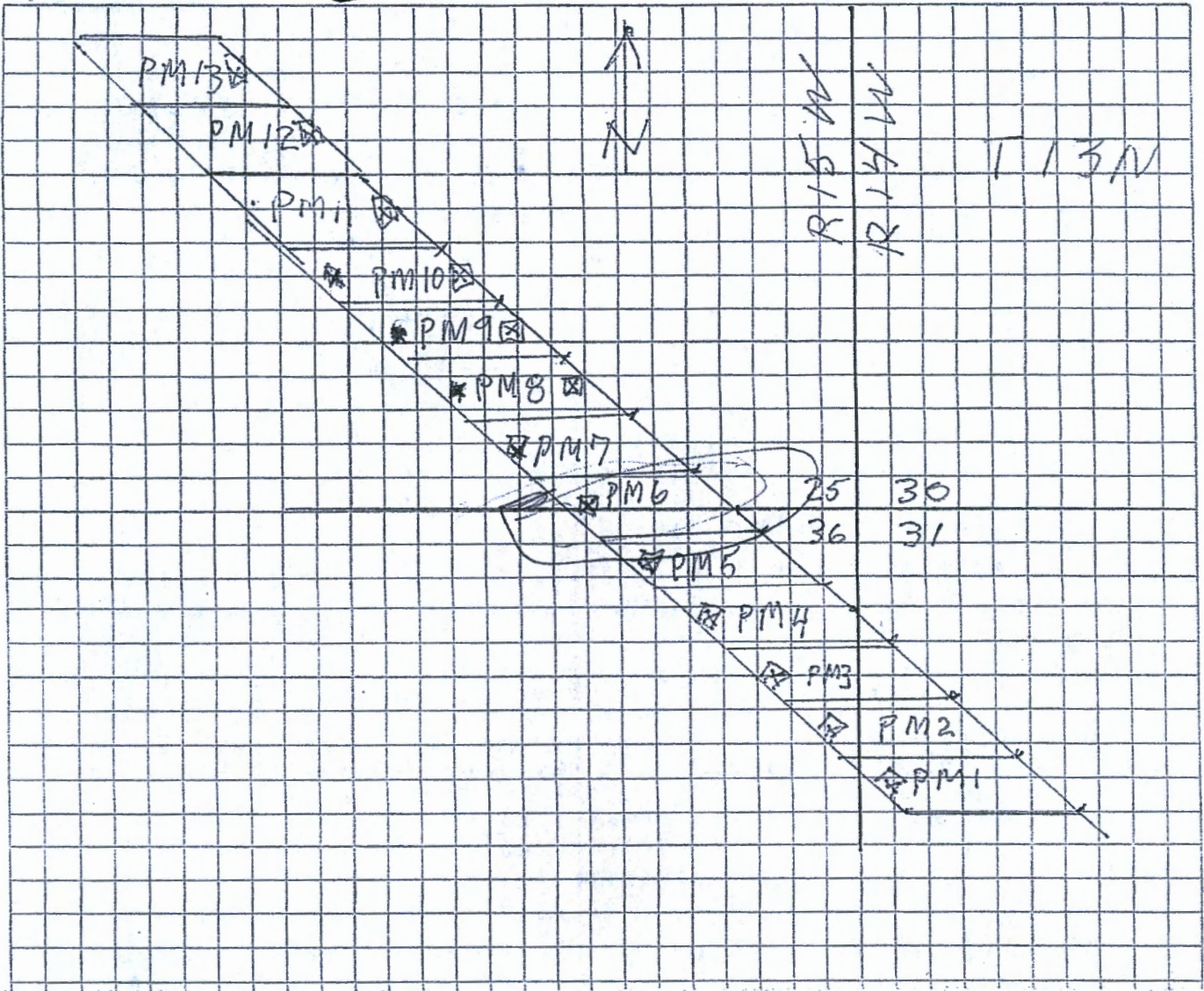

AMC461846

1. The above map depicts the PM 6 mining claim, which is located in Section 36. Township 13 N, Range 5W, Gila and Salt River Base and Meridian, AND SEC 25 T 13N R 15W
2. The type of corner and location monuments used are as follows: 2" x 2" stake, 5 feet high
3. The distance from this Location Monument is 2690 feet West and 5400 feet North of the South East corner of Section 36 T 13 North, Range 15 West.

RECEIVED
 PHOENIX, ARIZONA
 2020 NOV 23 A 9:09
 LAND STATE OFFICE

2
After Recordation, please return to
Lloyd Joseph Bardswich
6285 S Lago Grande Dr
Fort Mohave, AZ 86426

FEE# 2020060893

OFFICIAL RECORDS
OF MOHAVE COUNTY
KRISTI BLAIR,
COUNTY RECORDER



10/20/2020 01:29 PM Fee: \$30.00

PAGE: 1 of 2

LOCATION NOTICE FOR LODE MINING CLAIM

Amendment BLM Serial # _____

NOTICE IS HEREBY GIVEN that the PM 7 lode mining claim has been located by Frisco Gold Corporation,

whose current mailing address is 6285 S Lago Grande Dr, Fort Mohave AZ 86426

The general course of this claim is NW-SE and it is situated in Mohave County, Arizona. This claim is 1500 feet in length in a NW-SE direction and 600 feet in width in a N-S direction = 20.66 acres - Total Claim Acreage. This claim runs from the location monument on which this location notice is posted on the centerline of the claim approximately 20 feet in a W direction to the W end line and 1430 feet in a E direction to the E end line. This claim is marked by six monuments, one at each corner and one at the center of each end line of the claim.

The location monument on which this notice is posted is situated within Section 25 Township 13 N

Range 15 W, Gila Salt River Base and Meridian, and is 6000 feet North and 3000 feet of the SE corner of Section 36, T 13 N, R 15 W Arizona and this claim encompasses portions of the following

quarter section(s), section(s), Township(s) and Range(s) T 13 N R ~~15~~ 15 W
SE 3 SW 14 SEC 25

The above information is shown on the attached map. DATED AND POSTED on the ground

This 18th day of October, 2020.

LOCATOR(s) X AGENT

Print Name(s) L. J. Bardswich

signature(s)

Form MCF100

Revised July 2014 This form is available from the Arizona Geological Survey and may be reproduced.

RECEIVED
BLM AZ STATE OFFICE
2020 NOV 23 A 9:09
PHOENIX, ARIZONA

AMC461847

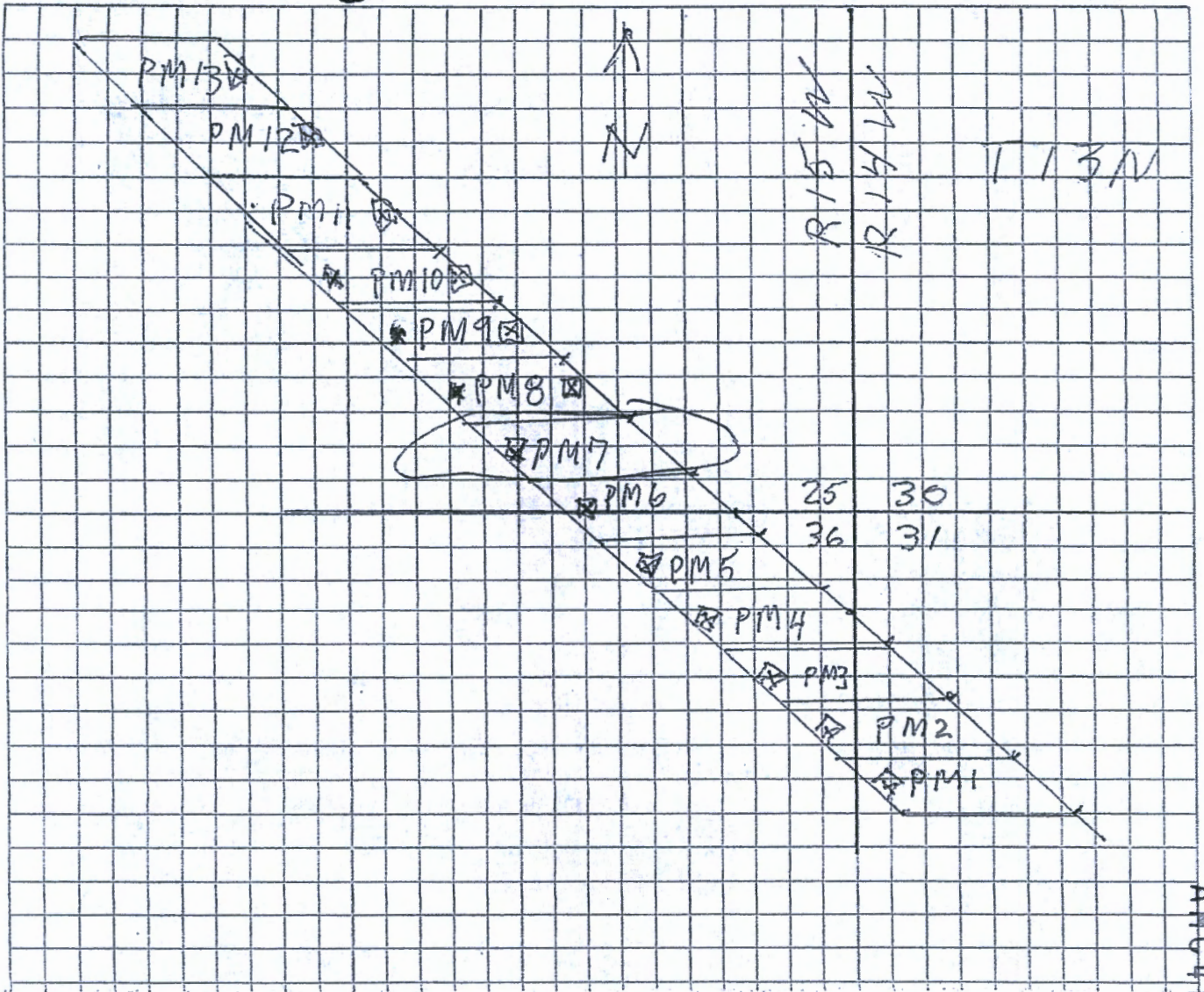

AMC461847

1. The above map depicts the PM 7 mining claim, which is located in Section 25, Township 13 N, Range 15W, Gila and Salt River Base and Meridian,

Mohave County, Arizona. Total claim acreage is 20.66 acres

2. The type of corner and location monuments used are as follows: 2" x 2" stake, 5 feet high

3. The distance from this Location Monument is 3000 feet West and 6000 feet North of the South East corner of Section 36 T 13 North, Range 15 West.

RECEIVED
 PHOENIX, ARIZONA
 2020 NOV 23 A 9 09
 LAND STATE OFFICE

2

After Recordation, please return to
Lloyd Joseph Bardswich
6285 S Lago Grande Dr
Fort Mohave, AZ 86426

FEE# 2020060894

OFFICIAL RECORDS
OF MOHAVE COUNTY
KRISTI BLAIR,
COUNTY RECORDER



10/20/2020 01:29 PM Fee: \$30.00

PAGE: 1 of 2

LOCATION NOTICE FOR LODE MINING CLAIM

Amendment BLM Serial # _____

NOTICE IS HEREBY GIVEN that the PM B lode mining claim has been located by Frisco Gold Corporation,

whose current mailing address is 6285 S Lago Grande Dr, Fort Mohave AZ 86426

The general course of this claim is NW-SE and it is situated in Mohave County, Arizona. This claim is 1500 feet in length in a NW-SE direction and 600 feet in width in a N-S direction = 20.66 acres - Total Claim Acreage. This claim runs from the location monument on which this location notice is posted on the centerline of the claim approximately 20 feet in a E direction to the E end line and 1430 feet in a W direction to the W end line. This claim is marked by six monuments, one at each corner and one at the center of each end line of the claim.

AMC461848

The location monument on which this notice is posted is situated within Section _____ Township 13 N _____

Range W, Gila Salt River Base and Meridian, and is 6600 feet North and 2240 feet ^W of the SE corner of Section 36, T 13 N, R 15 W Arizona and this claim encompasses portions of the following quarter section(s), section(s), Township(s) and Range(s) T 13 N R ¹⁵ W SE 1/4 SW 1/4 SEC 25

The above information is shown on the attached map. DATED AND POSTED on the ground

This 18th day of October, 2020.

LOCATOR(s) X AGENT

Print Name(s) L. J. Bardswich

signature(s)

Form MCF100

Revised July 2014 This form is available from the Arizona Geological Survey and may be reproduced.

RECEIVED
BUREAU OF STATE OFFICE
2020 NOV 23 4 49 PM
PHOENIX, ARIZONA

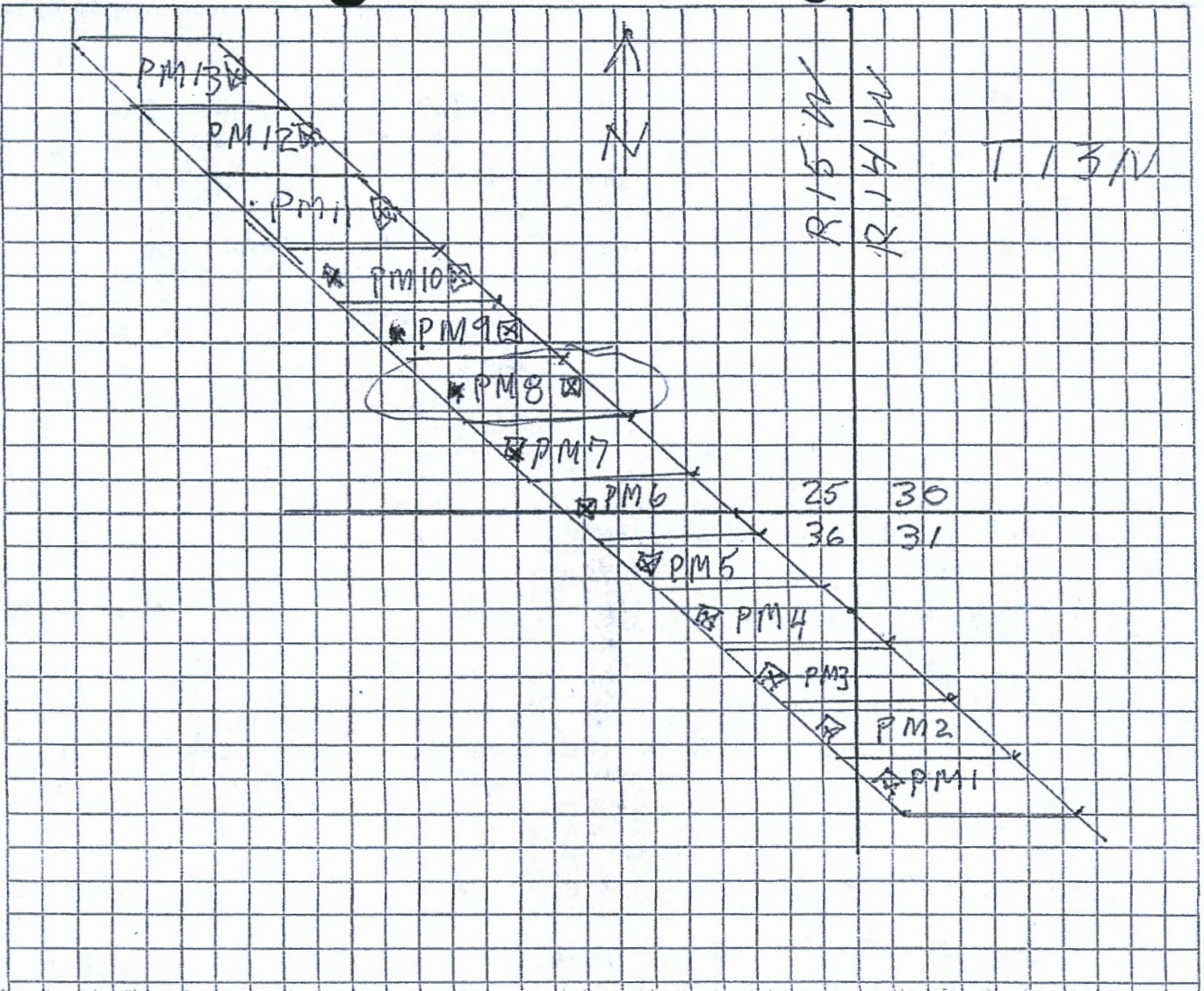

AMC461848

1. The above map depicts the PM 8 mining claim, which is located in Section 25. Township 13 N, Range 5W, Gila and Salt River Base and Meridian,

Mohave County, Arizona. Total claim acreage is 20.66 acres

2. The type of corner and location monuments used are as follows: 2" x 2" stake, 5 feet high

3. The distance from this Location Monument is 2240 feet West and 6600 feet North of the South East corner of Section 36 T 13 North, Range 15 West.

RECEIVED
 PHOENIX, ARIZONA
 2020 NOV 23 A 9 09
 STATE OF ARIZONA

2

After Recordation, please return to
Lloyd Joseph Bardswich
6285 S Lago Grande Dr
Fort Mohave, AZ 86426



FEE# 2020060895

OFFICIAL RECORDS
OF MOHAVE COUNTY
KRISTI BLAIR,
COUNTY RECORDER



10/20/2020 01:29 PM Fee: \$30.00

PAGE: 1 of 2

LOCATION NOTICE FOR LODE MINING CLAIM

Amendment BLM Serial # _____

NOTICE IS HEREBY GIVEN that the PM 9 lode mining claim has been located by Frisco Gold Corporation,

whose current mailing address is 6285 S Lago Grande Dr, Fort Mohave AZ 86426

The general course of this claim is NW-SE and it is situated in Mohave County, Arizona. This claim is 1500 feet in length in a NW-SE direction and 600 feet in width in a N-S direction = 20.66 acres - Total Claim Acreage. This claim runs from the location monument on which this location notice is posted on the centerline of the claim approximately 20 feet in a E direction to the E end line and 1430 feet in a W direction to the W end line. This claim is marked by six monuments, one at each corner and one at the center of each end line of the claim.

The location monument on which this notice is posted is situated within Section 25 Township 13 N

Range 15 W, Gila Salt River Base and Meridian, and is 7200 feet North and 2700 feet of the SE corner of Section 36, T 13 N, R 15 W Arizona and this claim encompasses portions of the following quarter section(s), section(s), Township(s) and Range(s) T 13 N R 15 W SE 1/4 SW 1/4 SEC 25

The above information is shown on the attached map. DATED AND POSTED on the ground

This 18th day of October, 2020.

LOCATOR(s) X AGENT

Print Name(s) L. J. Bardswich

signature(s)

Form MCF100

Revised July 2014 This form is available from the Arizona Geological Survey and may be reproduced.

AMC461849

RECEIVED
BUREAU OF STATE OFFICE
2020 NOV 3 A 9:09
PHOENIX, ARIZONA

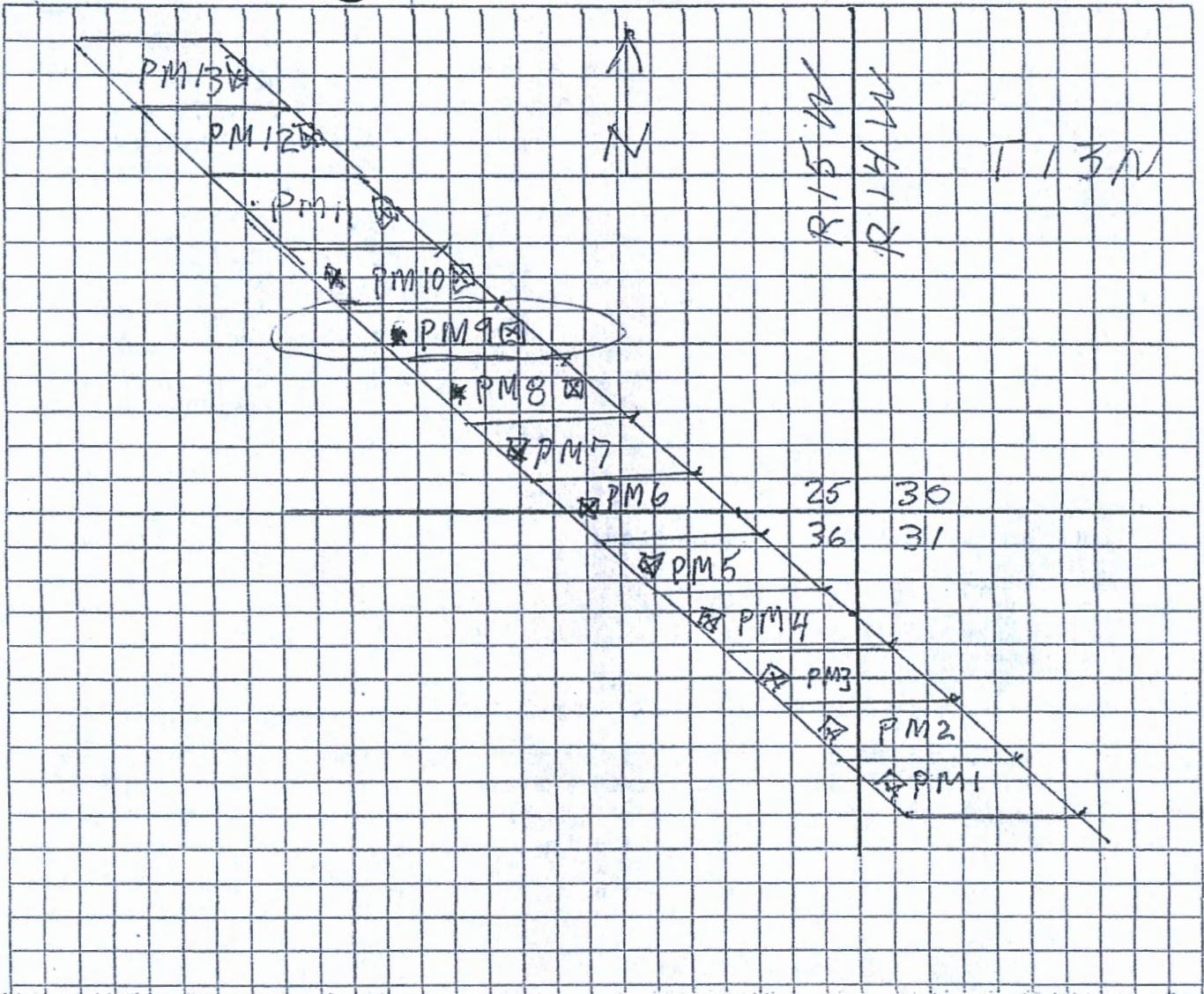

AMC461849

1. The above map depicts the PM 9 mining claim, which is located in Section 25, Township 13 N, Range W, Gila and Salt River Base and Meridian, Mohave County, Arizona. Total claim acreage is 20.66 acres
2. The type of corner and location monuments used are as follows: 2" x 2" stake, 5 feet high
3. The distance from this Location Monument is 2700 feet West and 7200 feet North of the South East corner of Section 36 T 13 North, Range 15 West.

RECEIVED
 DEPT. OF STATE OFFICE
 2020 NOV 23 A 9 09
 PHOENIX, ARIZONA

Date and Time Run:
12/2/2020 8:40:35 AM

Page 1 of 1

DEPARTMENT OF THE INTERIOR
BUREAU OF LAND MANAGEMENT
Case Recordation

Geographic Report with Land

Disposition is equal to **AUTHORIZED , CANCELLED , EXPIRED , PENDING , REJECTED , RELINQUISHED ,
WITHDRAWN**
and Meridian Township Range Section is equal to **14 0130N 0140W 031**
and Admin State is equal to **AZ**

NO WARRANTY IS MADE BY BLM
FOR USE OF THE DATA FOR
PURPOSES NOT INTENDED BY BLM

DEPARTMENT OF THE INTERIOR
BUREAU OF LAND MANAGEMENT
Case Recordation
Geographic Report with Land

Admin State: AZ
Geo State: AZ
Serial Number: AZA 023217AP

Total Case Acres: 135,762.680

Casetype	Case Disp	Mer	Twp	Rng	Sec	Sur Type	Sur Nr	Suf	Subdivision	Pending Action
220100	AUTHORIZED	14	0130N	0140W	031	ALIQ			E2,E2W2;	
						LOTS			1-4;	

Admin State: AZ
Geo State: AZ
Serial Number: AZA 025476

Total Case Acres: 14,859.000

Casetype	Case Disp	Mer	Twp	Rng	Sec	Sur Type	Sur Nr	Suf	Subdivision	Pending Action	
231106	AUTHORIZED	14	0130N	0140W	031	ALIQ			SESW;		
						FF			1	PART LOTS 3,4;	
										2	PART NESW,W2SE, SESE;

Date and Time Run:
12/2/2020 8:40:35 AM

Page 1 of 1

**DEPARTMENT OF THE INTERIOR
BUREAU OF LAND MANAGEMENT
Case Recordation**

Geographic Report with Land

Disposition is equal to **AUTHORIZED , CANCELLED , EXPIRED , PENDING , REJECTED , RELINQUISHED ,
WITHDRAWN**
and Meridian Township Range Section is equal to **14 0130N 0150W 025**
and Admin State is equal to **AZ**

**NO WARRANTY IS MADE BY BLM
FOR USE OF THE DATA FOR
PURPOSES NOT INTENDED BY BLM**

DEPARTMENT OF THE INTERIOR
BUREAU OF LAND MANAGEMENT
Case Recordation
Geographic Report with Land

Admin State: AZ
Geo State: AZ
Serial Number: AZA 023217BP

Total Case Acres: 4,990.440

Case type	Case Disp	Mer	Twp	Reg	Sec	Sur Type	Sur Nr	Suf	Subdivision	Pending Action
220100	AUTHORIZED	14	0130N	0150W	025	ALIQ			W2:	

Date and Time Run:
12/2/2020 8:40:35 AM

Page 1 of 1

DEPARTMENT OF THE INTERIOR
BUREAU OF LAND MANAGEMENT
Case Recordation

Geographic Report with Land

Disposition is equal to AUTHORIZED , CANCELLED , EXPIRED , PENDING , REJECTED , RELINQUISHED ,
WITHDRAWN
and Meridian Township Range Section is equal to 14 0130N 0150W 036
and Admin State is equal to **AZ**

NO WARRANTY IS MADE BY BLM
FOR USE OF THE DATA FOR
PURPOSES NOT INTENDED BY BLM

DEPARTMENT OF THE INTERIOR
BUREAU OF LAND MANAGEMENT
Case Recordation
Geographic Report with Land

Admin State: AZ
Geo State: AZ
Serial Number: AZA 018606PT

Total Case Acres: 65,318.290

Casetype	Case Disp	Mer	Twp	Rng	Sec	Sur Type	Sur Nr	Suf	Subdivision	Pending Action
221006	AUTHORIZED	14	0130N	0150W	036	ALIQ			ALL;	

Admin State: AZ
Geo State: AZ
Serial Number: AZA 025476

Total Case Acres: 14,859.000

Casetype	Case Disp	Mer	Twp	Rng	Sec	Sur Type	Sur Nr	Suf	Subdivision	Pending Action
231106	AUTHORIZED	14	0130N	0150W	036	ALIQ			S2SW,SWSE;	
						FF			PART SWNW,N2S2, SESE;	

FRISCO GOLD CORPORATION
6285 S LAGO GRANDE DR.
FORT MOHAVE
AZ 86426



1000



85004

U.S. POSTAGE PAID
FCM LG ENV
FORT MOHAVE, AZ
86426
NOV 16, 20
AMOUNT

\$1.60

R2304E106148-13

RECEIVED
BUREAU OF LAND MANAGEMENT OFFICE

2020 NOV 23 A 9 09

PHOENIX, ARIZONA

BUREAU OF LAND MANAGEMENT
AZ STATE OFFICE

ONE NORTH CENTRAL AVE
SUITE 800 - 8TH FLOOR
MINING CLAIMS.

PHOENIX AZ
85004-4427

